

COVID-19

Local authority travel and transport data

Weekly digest



*ITS UK Project of the Year  
Award 2020 Winner*

Darren Capes FIET FIHE

DfT and Transport Technology Forum

# Traffic since lockdown

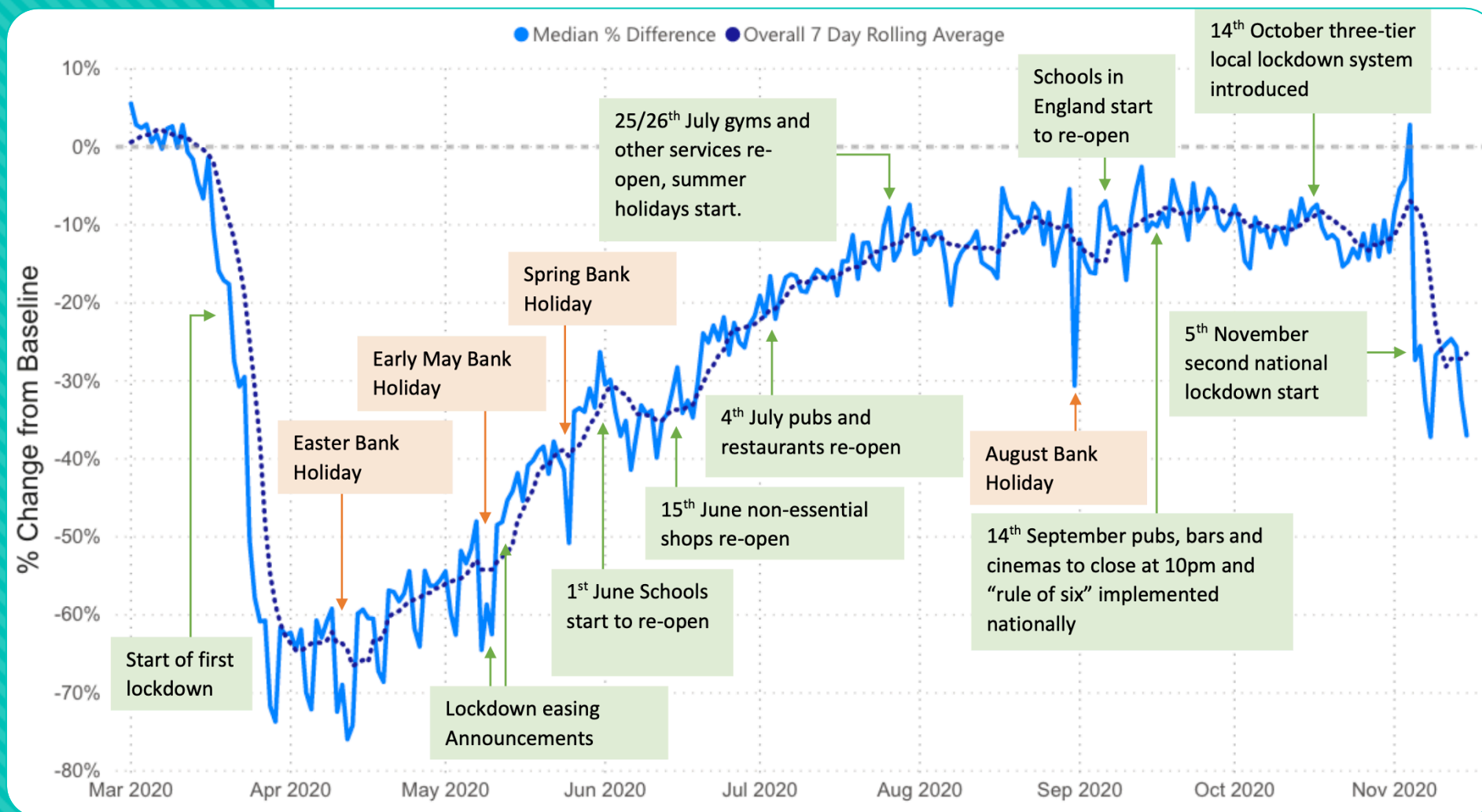



# Weekly traffic through lockdown

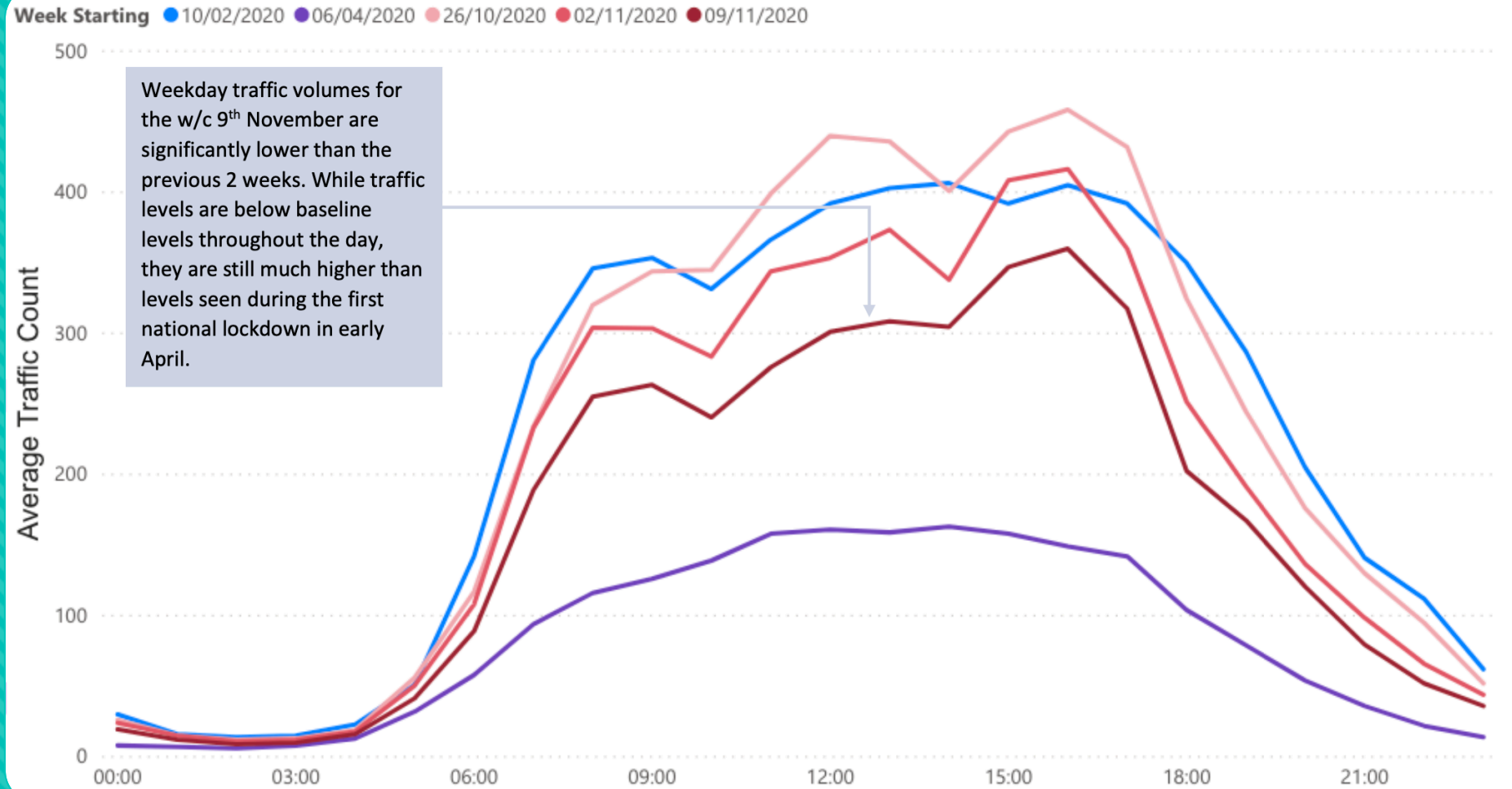

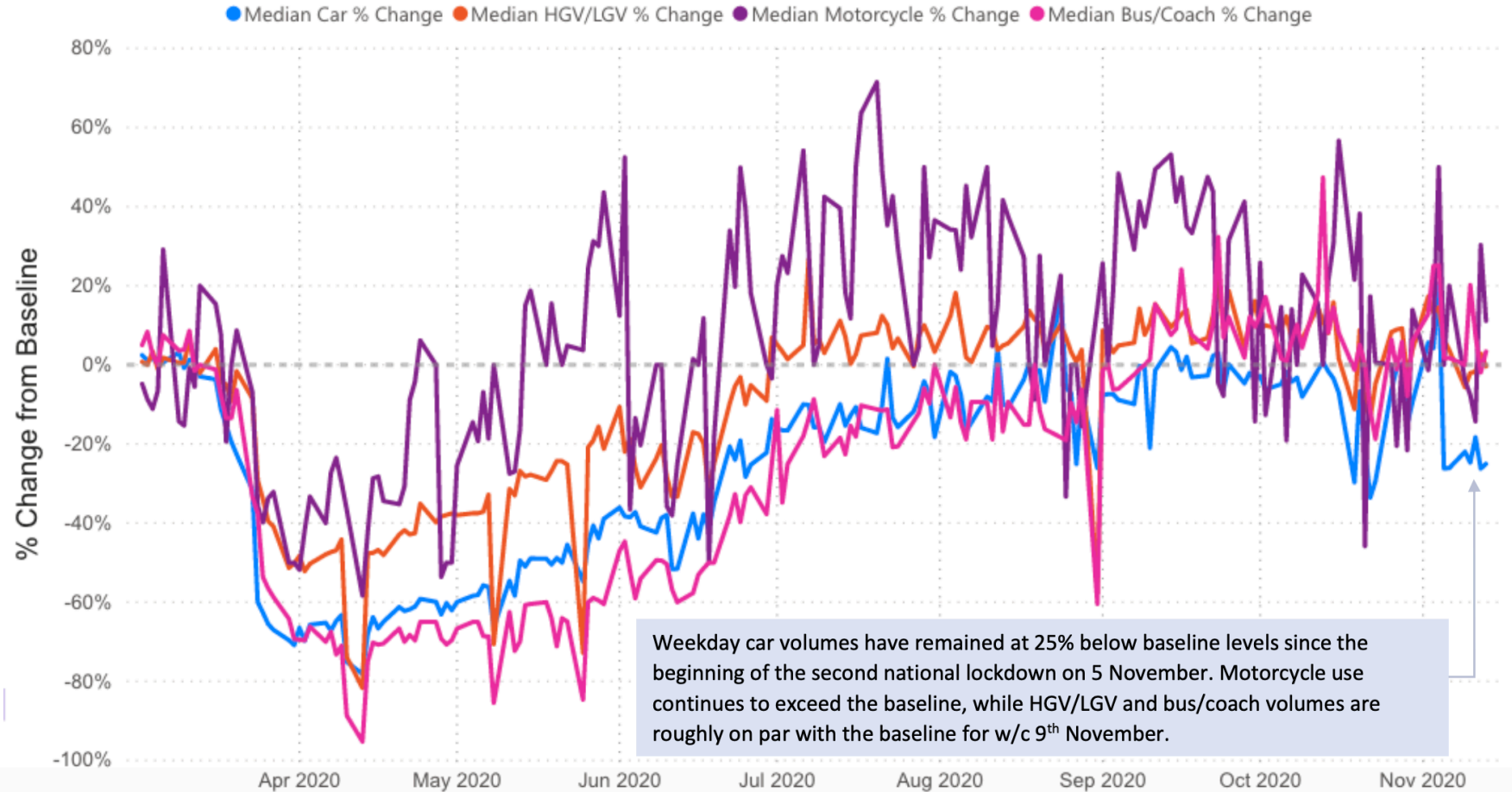

# Traffic by class through lockdown



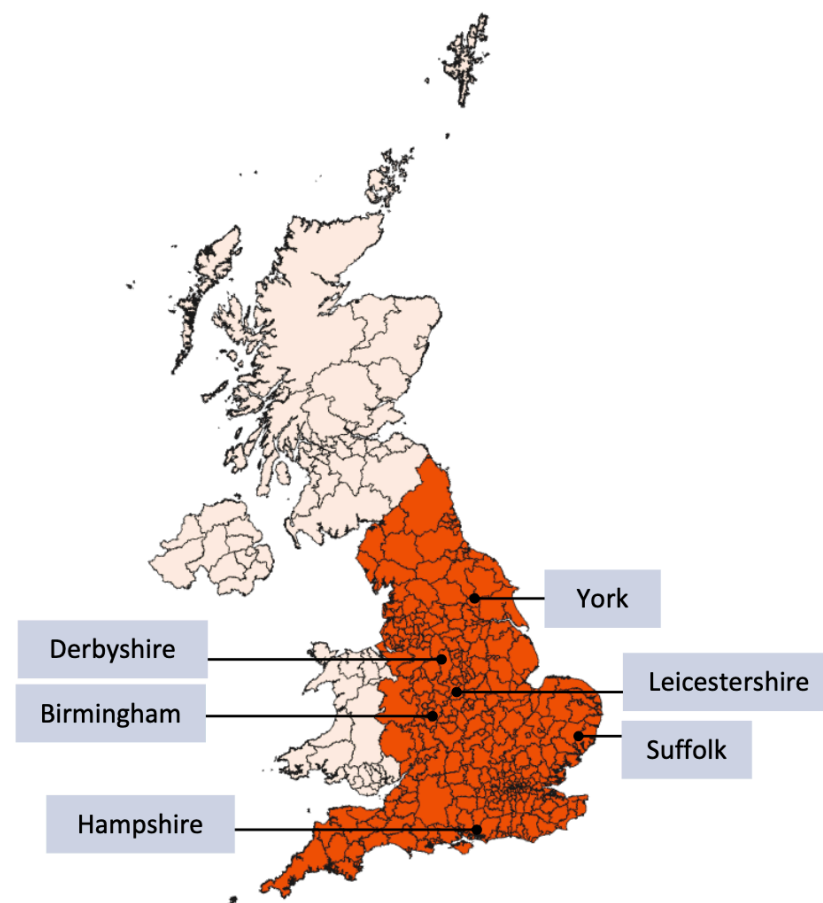

# Detailed analysis by authority area



Outside England   
National Lockdown 

*Figure 6: Tiered local COVID-19 restrictions in England.  
Data has been provided by:*

- *Birmingham City Council (tier 1>2 14/20/20)*
- *City of York Council (tier 1>2 17/10/20)*
- *Suffolk County Council (tier 1)*
- *Hampshire County Council (tier 1)*
- *Derbyshire County Council (tier 1>2 31/10/20)*
- *Leicestershire County Council (tier 1 – excludes city of Leicester)*

<https://www.gov.uk/guidance/local-covid-alert-levels-what-you-need-to-know/>



# Detailed analysis by authority area

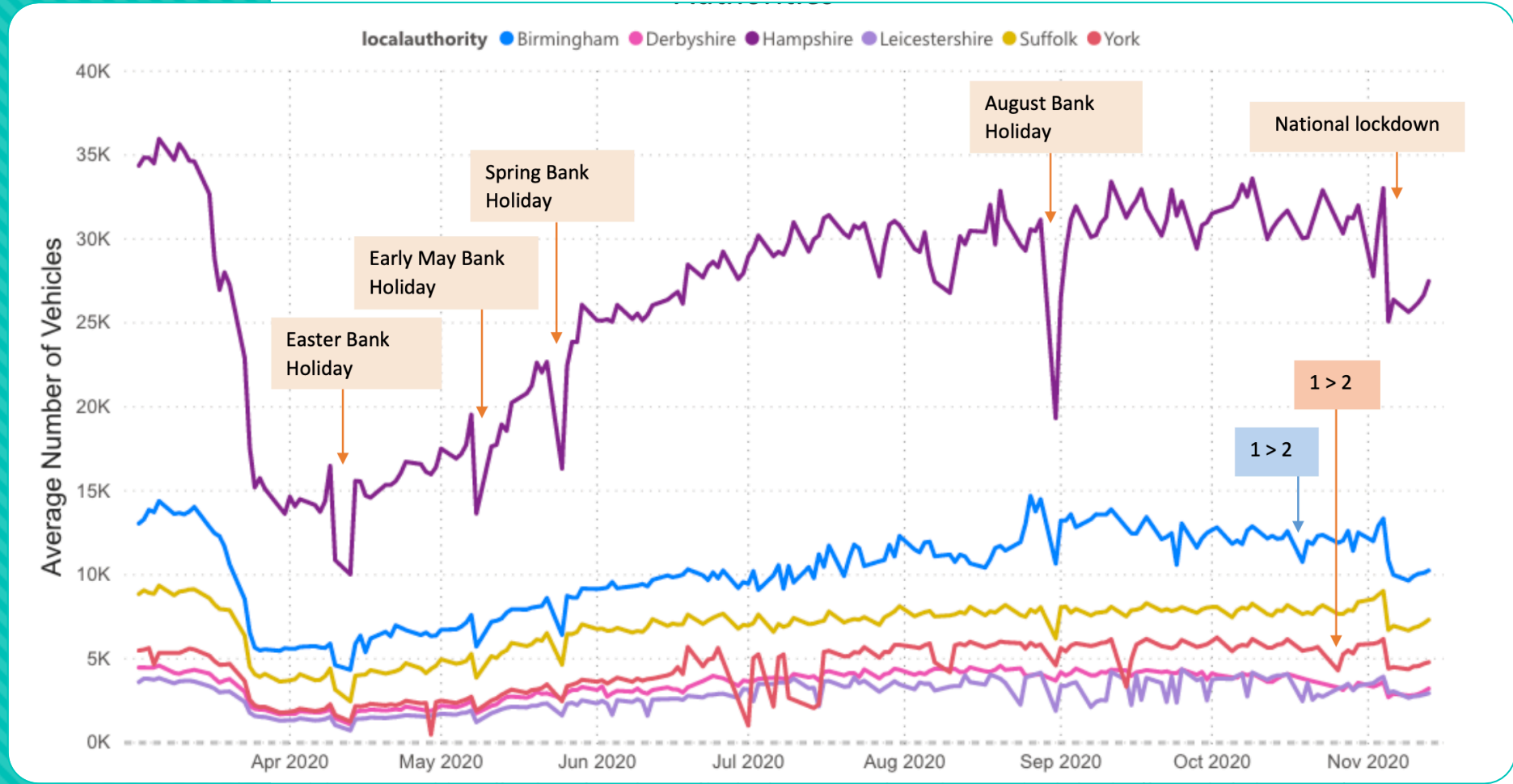

# Detailed analysis by authority area

Comparing pre-lockdown (10/02/20), with early lockdown (06/04/20) and recent weeks

Week Starting ● 10/02/2020 ● 06/04/2020 ● 26/10/2020 ● 02/11/2020 ● 09/11/2020

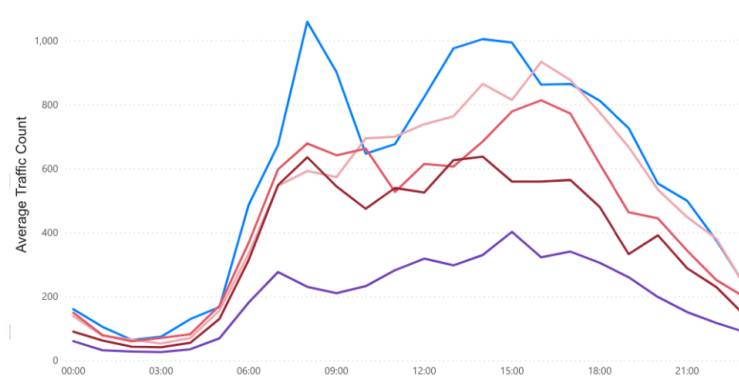

Figure 8a: Birmingham

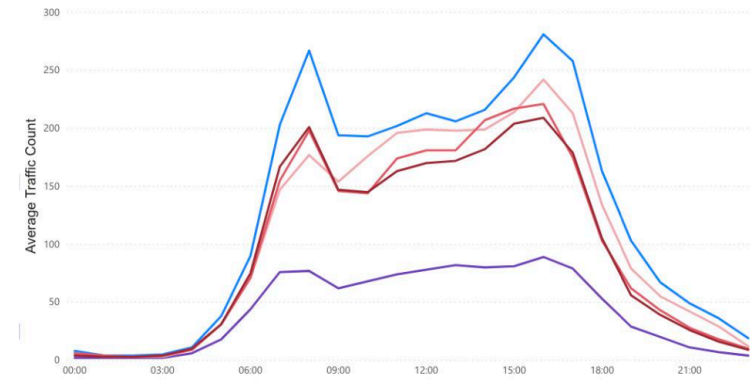

Figure 8b: Derbyshire

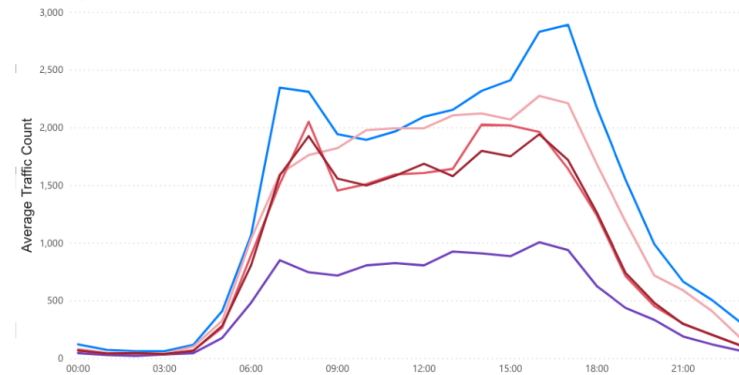

Figure 8c: Hampshire

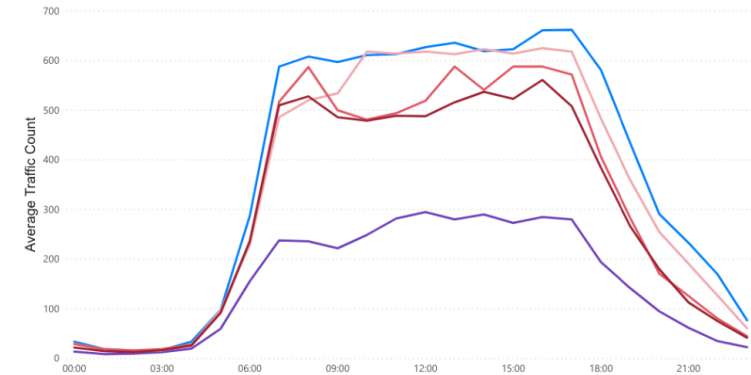
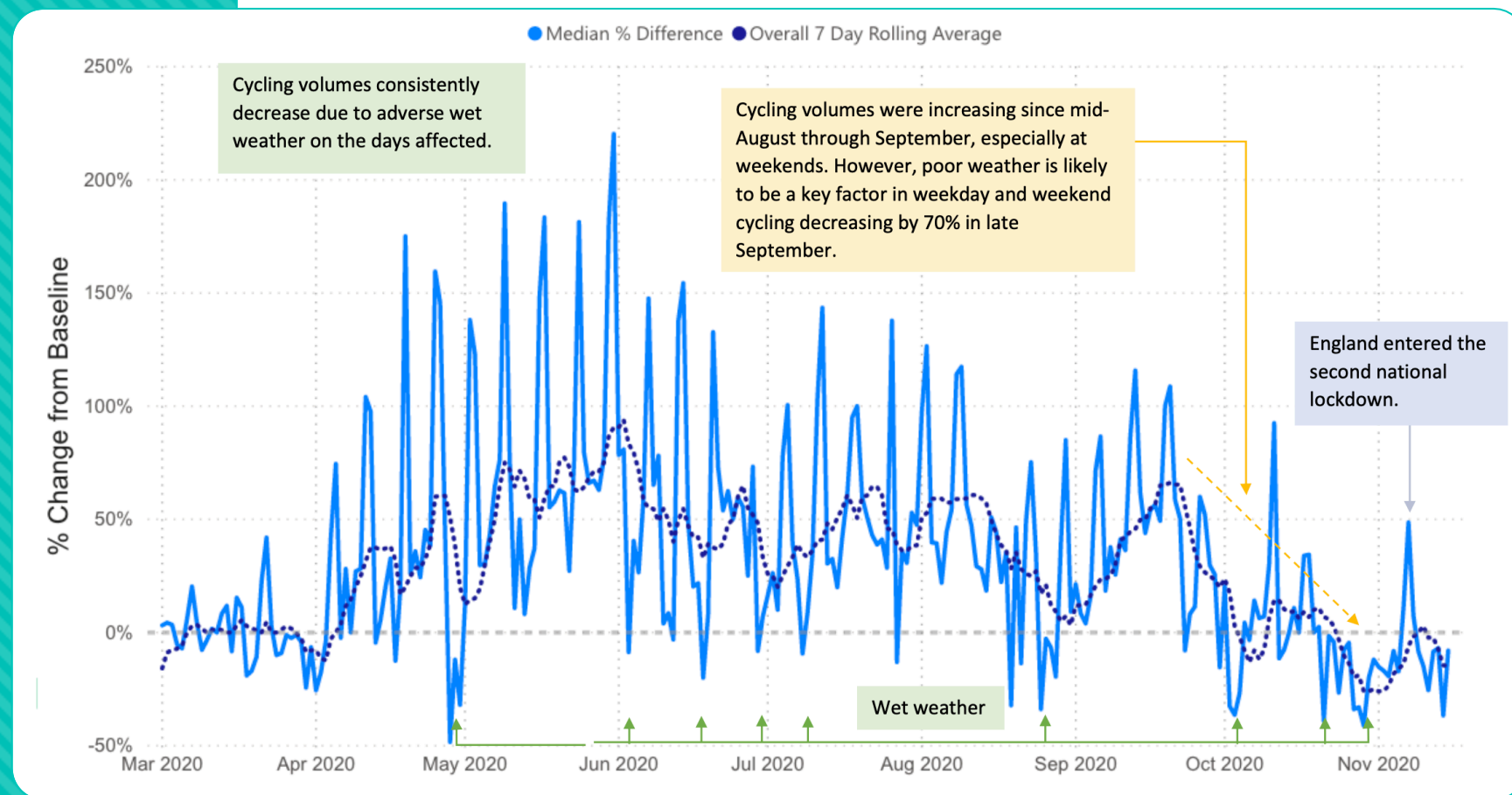

Figure 8d: Suffolk



# Data for active modes such as cycling





...and  
compared  
to rainfall  
data

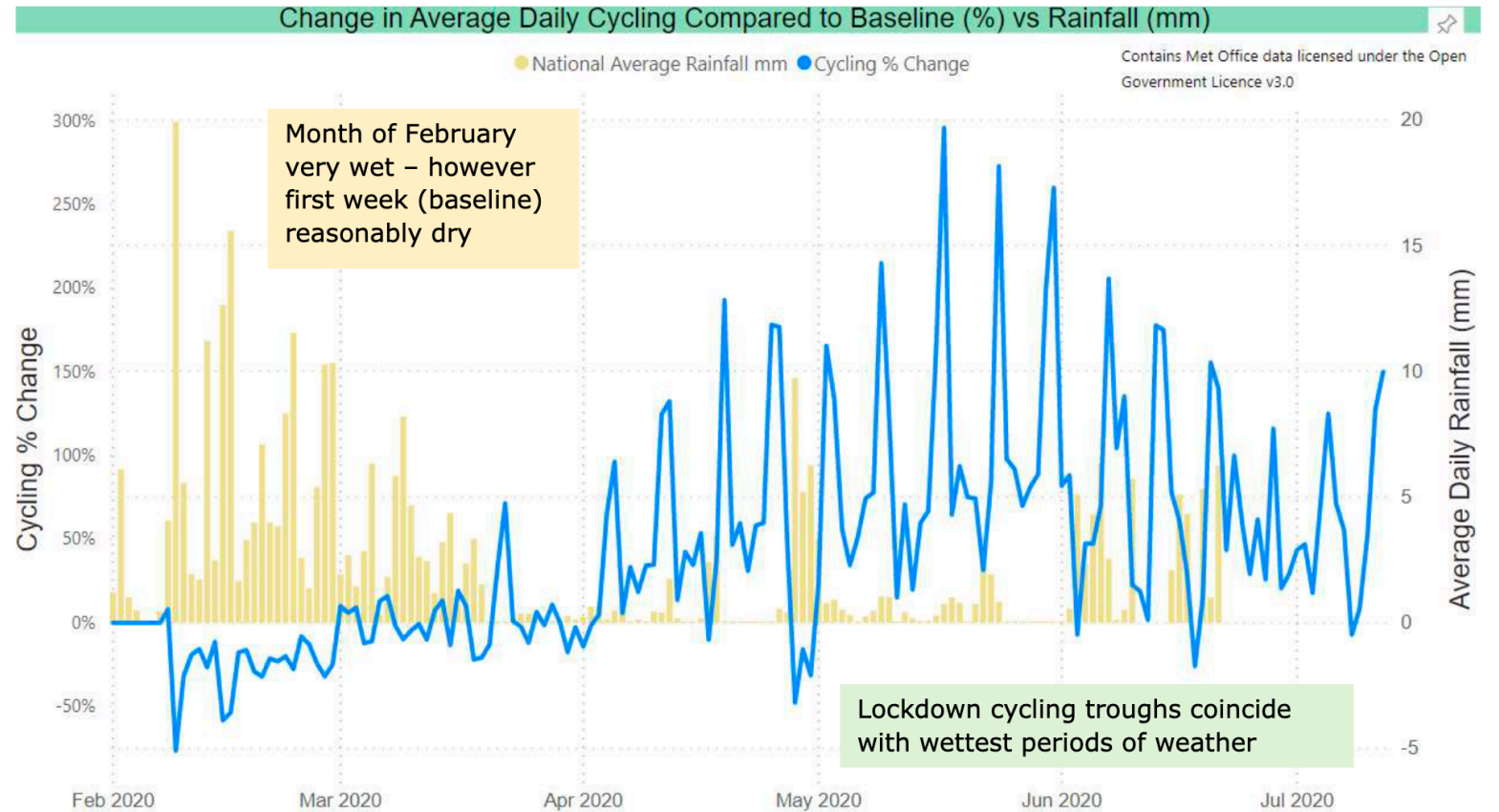

# Local and specific events

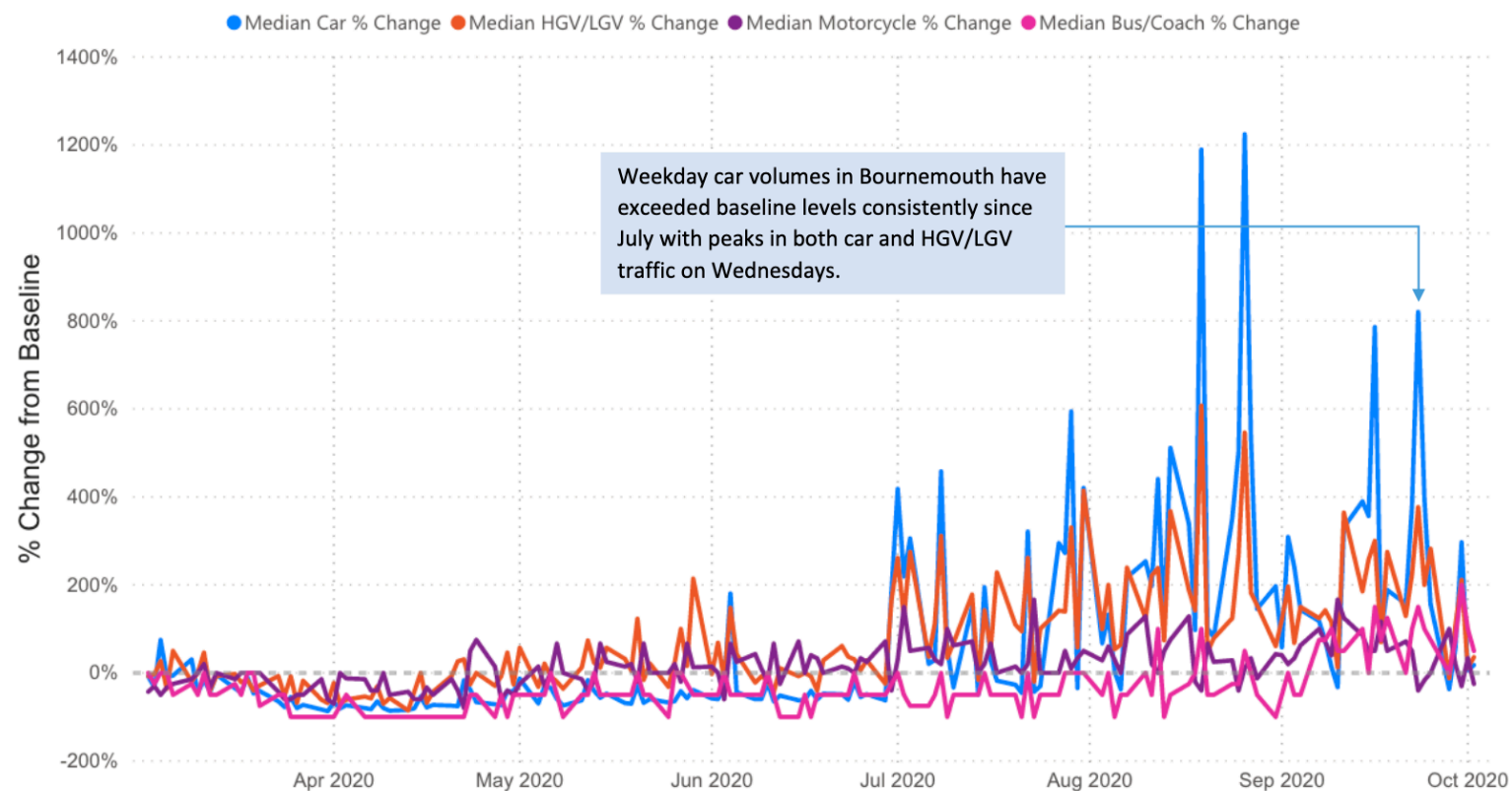



# Local and specific events

## Key Traffic Flow Dashboard Measures

Overall Daily Traffic Flow Change Compared to Baseline (01-07 Feb 2020)								
Week Starting	1. Monday	2. Tuesday	3. Wednesday	4. Thursday	5. Friday	6. Saturday	7. Sunday	Total
31/08/2020	📉 -30.78%	📉 -11.67%	📉 -13.42%	📉 -16.41%	📉 -13.43%	📉 -8.79%	📉 -9.46%	<b>-14.78%</b>
24/08/2020	📉 -11.85%	📉 -12.03%	📉 -10.86%	📉 -13.44%	📉 -12.57%	📉 -10.13%	📉 -5.42%	<b>-11.28%</b>
17/08/2020	📉 -10.70%	📉 -10.33%	📉 -14.60%	📉 -9.21%	📉 -13.20%	📉 -11.13%	📉 -5.88%	<b>-10.80%</b>
10/08/2020	📉 -11.37%	📉 -11.39%	📉 -11.42%	📉 -14.52%	📉 -14.46%	📉 -13.09%	📉 -13.54%	<b>-12.54%</b>
03/08/2020	📉 -10.81%	📉 -11.33%	📉 -8.89%	📉 -14.44%	📉 -14.43%	📉 -12.56%	📉 -10.50%	<b>-11.83%</b>
27/07/2020	📉 -17.40%	📉 -13.53%	📉 -8.31%	📉 -11.50%	📉 -15.92%	📉 -14.39%	📉 -12.62%	<b>-13.04%</b>
20/07/2020	📉 -14.51%	📉 -13.01%	📉 -15.34%	📉 -16.92%	📉 -13.29%	📉 -12.93%	📉 -8.29%	<b>-13.56%</b>
13/07/2020	📉 -13.50%	📉 -15.63%	📉 -18.13%	📉 -16.53%	📉 -15.04%	📉 -15.75%	📉 -16.56%	<b>-15.68%</b>
<b>Total</b>	<b>-25.00%</b>	<b>-21.73%</b>	<b>-22.03%</b>	<b>-23.57%</b>	<b>-23.08%</b>	<b>-23.34%</b>	<b>-22.90%</b>	<b>-23.15%</b>

## Key Cycling Dashboard Measures

Overall Daily Cycling Change Compared to Baseline (01-07 Feb 2020)								
Week	1. Monday	2. Tuesday	3. Wednesday	4. Thursday	5. Friday	6. Saturday	7. Sunday	Total
31/08/2020	📈 28.05%	📈 37.05%	📈 9.09%	📈 4.50%	📈 32.14%	📈 98.75%	📈 117.26%	<b>32.14%</b>
24/08/2020	📈 48.32%	📉 -36.11%	📉 -9.20%	📉 -20.26%	📉 -20.69%	📈 53.70%	📈 107.79%	<b>8.33%</b>
17/08/2020	📈 49.37%	📈 35.48%	📉 -41.46%	📈 55.09%	📉 -20.00%	📈 73.41%	📈 118.39%	<b>33.33%</b>
10/08/2020	📈 57.14%	📈 65.38%	📈 42.41%	📈 29.41%	📈 28.68%	📈 58.03%	📈 75.97%	<b>54.36%</b>
03/08/2020	📈 70.79%	📈 48.75%	📈 44.30%	📈 54.85%	📈 57.14%	📈 146.45%	📈 166.37%	<b>77.19%</b>
27/07/2020	📉 -2.32%	📈 73.53%	📈 63.89%	📈 77.14%	📈 55.95%	📈 119.57%	📈 154.90%	<b>74.57%</b>
20/07/2020	📈 70.79%	📈 81.88%	📈 64.44%	📈 53.66%	📈 53.50%	📈 10.34%	📈 171.43%	<b>68.94%</b>
<b>Total</b>	<b>20.43%</b>	<b>18.55%</b>	<b>4.52%</b>	<b>12.00%</b>	<b>16.10%</b>	<b>63.26%</b>	<b>93.02%</b>	<b>28.00%</b>



# We really appreciate the help!

- Adapter Logic Ltd
- Appyway
- Bath and North East Somerset Council
- Birmingham City Council
- Bolton Council
- Bournemouth Christchurch Poole Council
- Bracknell Forest Council
- Brighton and Hove City Council
- Bristol City Council
- Cambridgeshire County Council
- Chordant, Inc
- Cornwall Council
- Coventry City Council
- Darlington Borough Council
- Derbyshire County Council
- Devon County Council
- Dorset Council
- Drakewell Ltd
- East Riding of Yorkshire Council
- ElephantWifi
- Proximity Futures Ltd
- Essex County Council
- Gateshead Council
- Gloucestershire County Council
- Hampshire County Council
- Hertfordshire County Council
- Hozah Ltd
- Hull City Council
- Iotics Ltd
- Kirklees Council
- Leeds City Council
- Leicester City Council
- Leicestershire County Council
- Liverpool John Moores University
- Middlesbrough Council
- Newcastle City Council
- Newcastle Urban Observatory
- Norfolk County Council
- Northumberland County Council
- Nottingham City Council
- Oxfordshire County Council
- Peterborough City Council
- Plymouth City Council
- Portsmouth City Council
- Premier Park Ltd
- Rotherham Metropolitan Borough Council
- Sheffield City Council
- Siemens Mobility
- Slough Borough Council
- Springboard
- Suffolk County Council
- Surrey County Council
- Swarco
- Tracsis PLC
- Transport for Greater Manchester
- Transport for West Midlands
- Vivacity Labs Ltd
- London Borough of Waltham Forest
- Warrington Borough Council
- West Sussex County Council
- Wiltshire Council
- Worcestershire County Council
- City of York Council
- Blackpool Council
- ParkingEye Ltd
- Skanska UK
- Sustrans
- Tamar Crossings
- The Tamar Bridge and Torpoint Ferry Joint Committee
- Network Information Services

# Find all the information here



<https://www.ttf.uk.net/>

<https://www.ttf.uk.net/covid-19-local-authority-travel-and-transport-data/>